Хунзахский район, село Цада
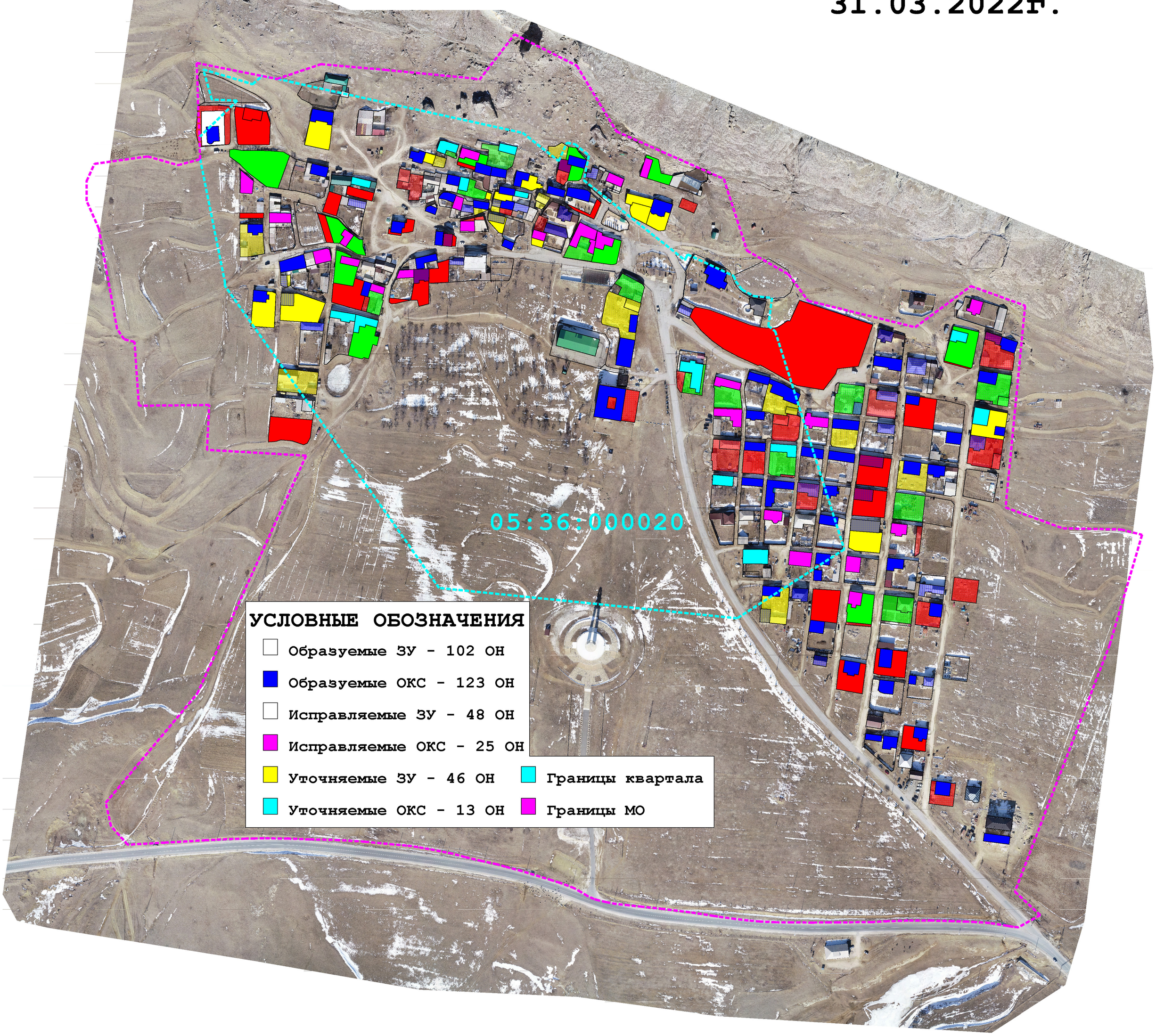
31.03.2022г.